

## **Figures**

Figure 1 - 65212359-SWE-XX-XX-D-J-0001: UK Habitat Classification – On Site

Figure 2 - 65212359-SWE-XX-XX-D-J-0002: UK Habitat Classification – Offsite

Figure 3 - 65212359-SWE-XX-XX-D-J-0003: Waterbodies Within 500m



**Legend**

- REDLINE BOUNDARY
- LINEAR HABITATS**
- r1g 50 - other standing water (ditches)
- u1e 612 - built linear features (fence)
- AREA HABITATS**
- g1b6 - other upland acid grassland
- g1c - bracken
- w1e - upland birchwoods
- w2b - other scots pine woodland
- w2c - other coniferous woodland
- h1b6 - wet heathland with cross-leaved heath, upland (H4010)
- u1c - artificial unvegetated unsealed surface

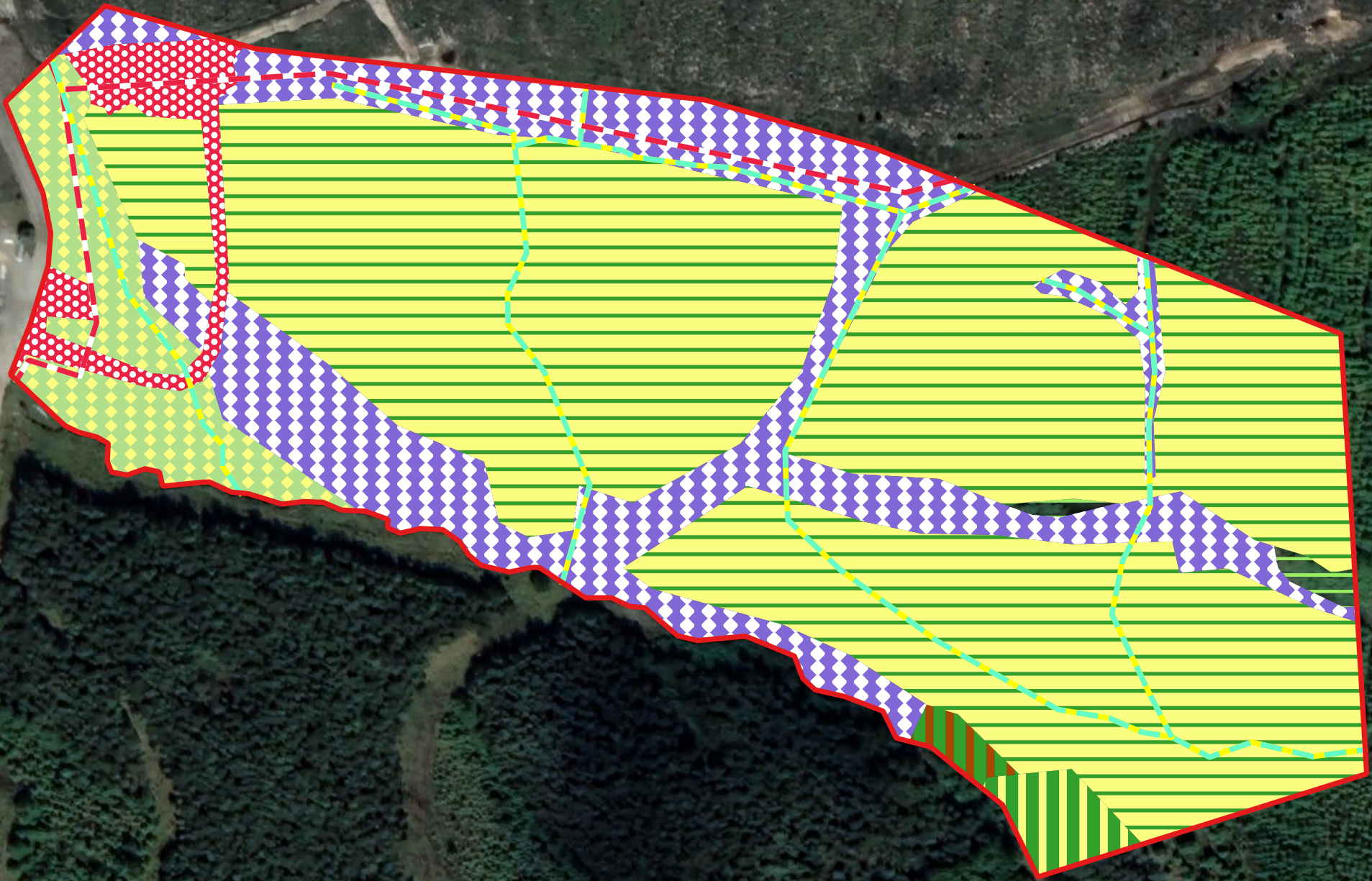

C01	01.03.2024	For Information	LH	LM	RWS
Rev.	Rev. Date	Drawing Suitability	Drawn	Checked	Appr'd

Sweco UK Limited  
 2-3 Eldon Street  
 London  
 EC2M 7LS  
 +44 (0) 20 3002 1210  
 Web: www.sweco.co.uk



Client  
**VIRMATI ENERGY LIMITED**

Project  
**CORRIEMOILLIE SUB-STATION**

Drawing Title  
**UK HABITAT CLASSIFICATION - ON SITE**

Status Desc.	FINAL	Status	S2
Project No.	65212359	Scale	1:1,500
Drawing No.	65212359-SWE-XX-XX-D-J-0001	Sheet Size	A3

This drawing should not be relied on or used in circumstances other than those for which it was originally prepared and for which Sweco UK Limited was commissioned. Sweco UK Limited accepts no responsibility for this drawing to any party other than the person by whom it was commissioned. Any party which breaches the provisions of this disclaimer shall indemnify Sweco UK Limited for all loss or damage arising therefrom.



### Legend

 REDLINE BOUNDARY

#### LINEAR HABITATS

 u1e 612 - built linear feature (fence)

#### AREA HABITATS

 w2c - other coniferous woodland

 h1b6 - wet heathland with cross-leaved heath, upland (H4010)

 s1a - inland rock and scree habitats

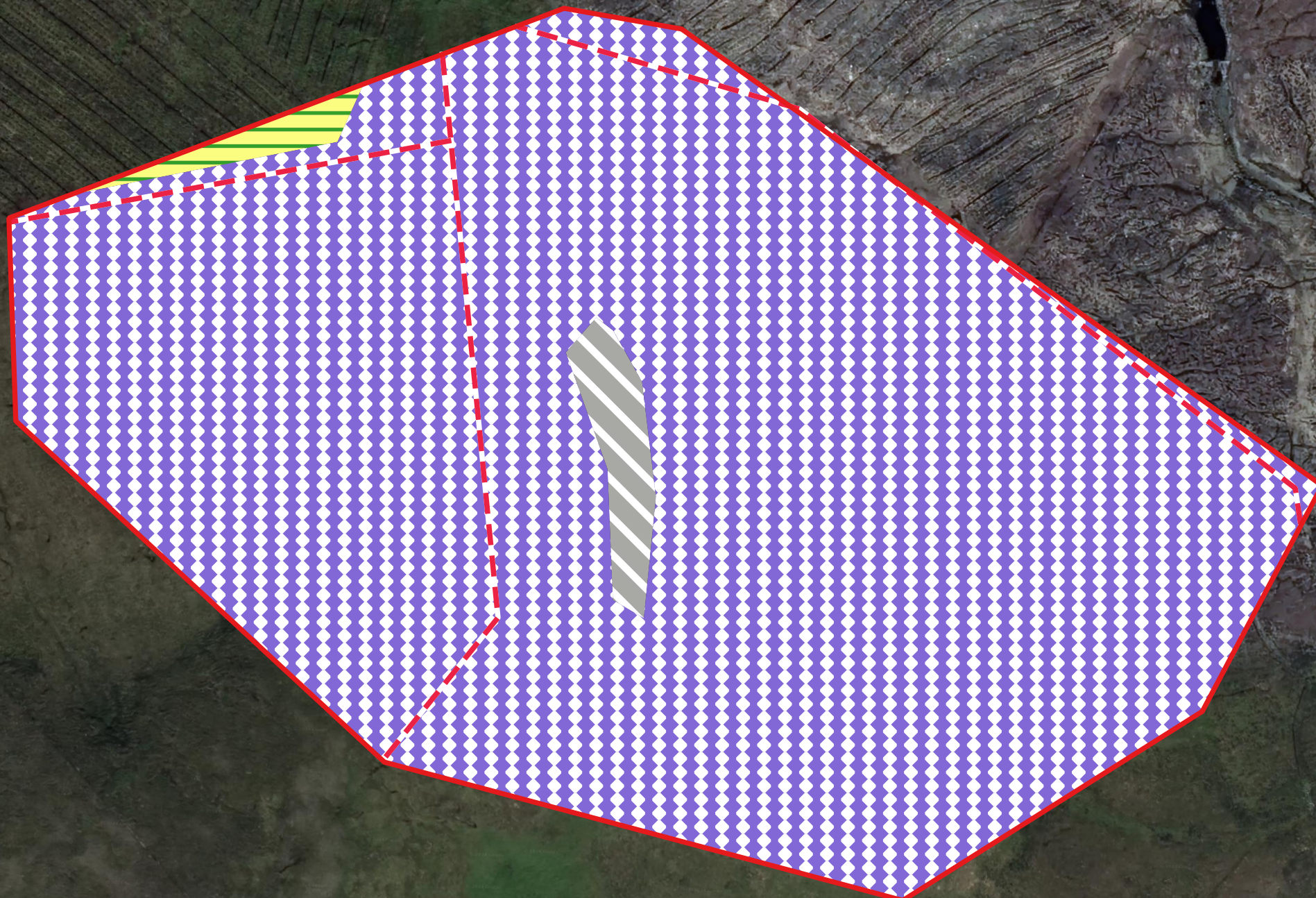

0 50 100 150 200 Metres

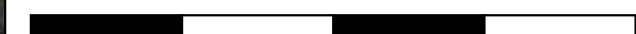

C01	01.03.2024	For Information	LH	LM	RWS
Rev.	Rev. Date	Drawing Suitability	Drawn	Checked	Appr'd

Sweco UK Limited  
 2-3 Eldon Street  
 London  
 EC2M 7LS  
 +44 (0) 20 3002 1210  
 Web: www.sweco.co.uk



Client

VIRMATI ENERGY LIMITED

Project  
CORRIEMOILLIE SUB-STATION

Drawing Title  
UK HABITAT CLASSIFICATION - OFF SITE

Status Desc.	FINAL	Status	S2
Project No.	65212359	Scale	1:2,500
Drawing No.	65212359-SWE-XX-XX-D-J-0002	Sheet Size	A3

This drawing should not be relied on or used in circumstances other than those for which it was originally prepared and for which Sweco UK Limited was commissioned. Sweco UK Limited accepts no responsibility for this drawing to any party other than the person by whom it was commissioned. Any party which breaches the provisions of this disclaimer shall indemnify Sweco UK Limited for all loss or damage arising therefrom.